Orientations d'Aménagement et de programmation

RÉVISION DU PLAN LOCAL D'URBANISME

Document de concertation - non opposable - projet septembre 2025

Les Moulins - 1AUa

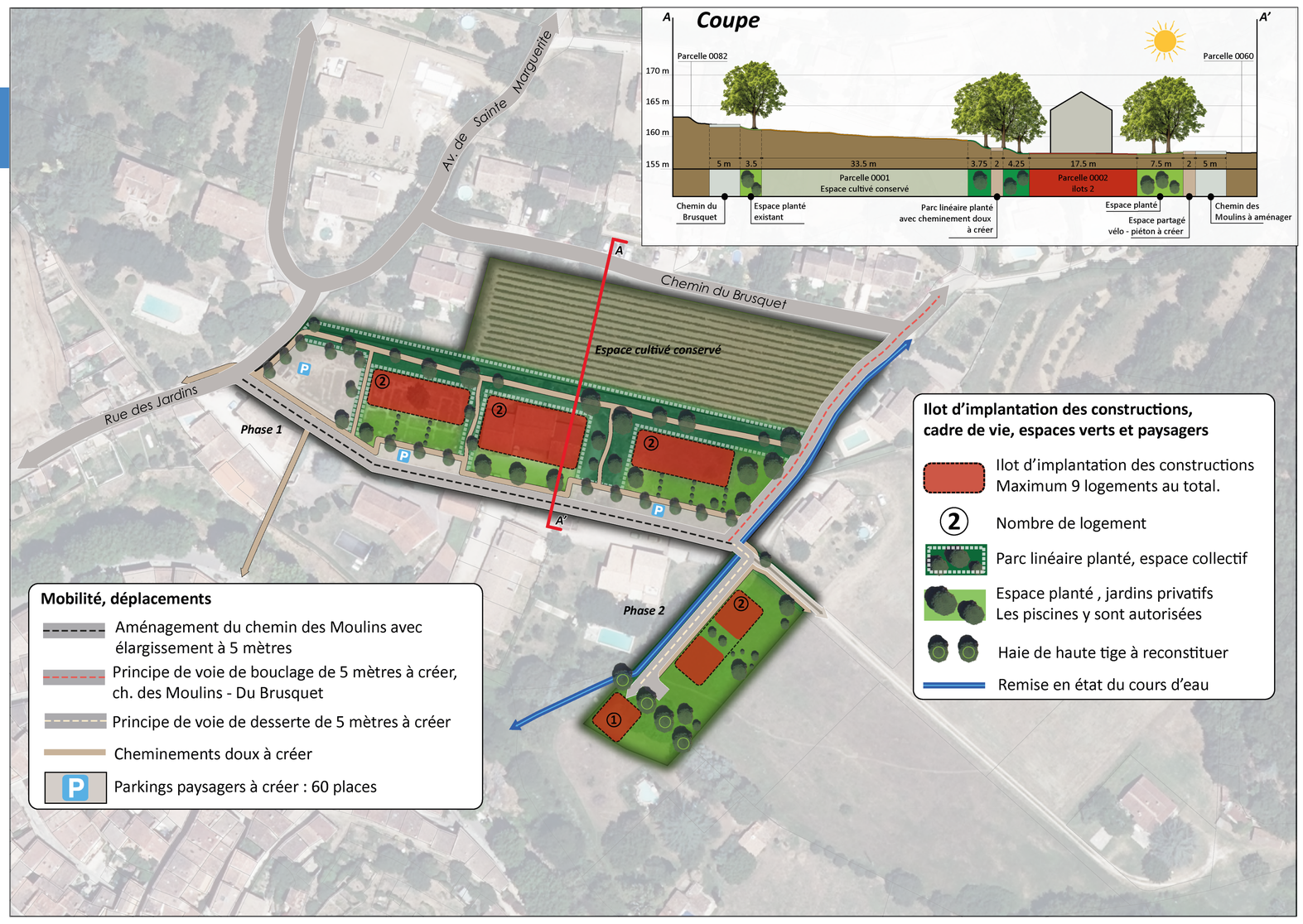

Godissard - 1AUb
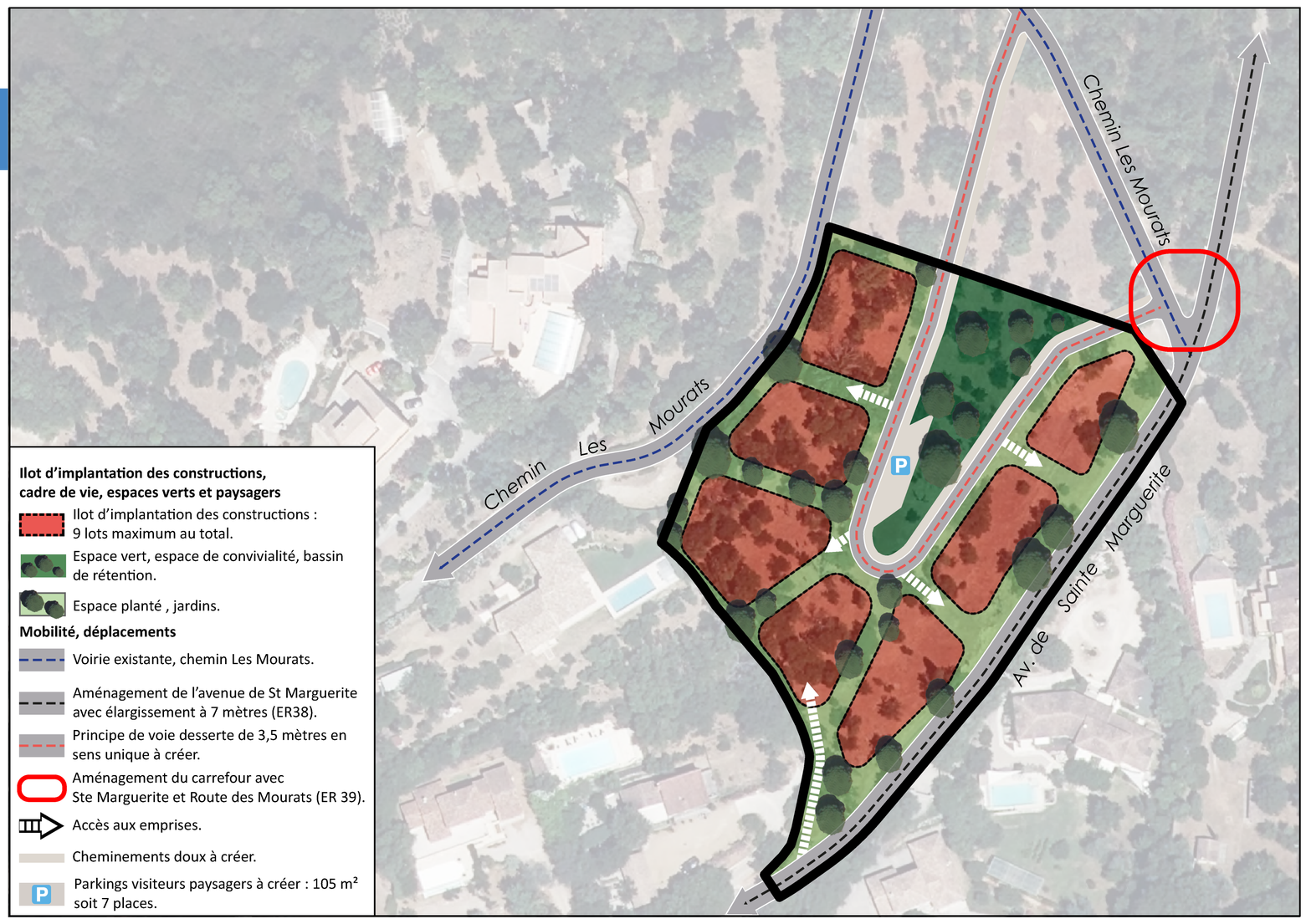
Sainte Marguerite